

Local Organizers:

C. Kenis (Bruges, BE), J.W. Casselman (Halifax, CA)

Module and Programme Coordinators:

J.W. Casselman (Halifax), A. Borges (Lisbon)

Venue:

Hotel Casselbergh, located in the heart of Bruges, Belgium.
www.grandhotelcasselbergh.be

Fee:

The registration fee includes: access to all lectures and workshops, digital lecture materials, lunch and coffee breaks, welcome evening and social dinner.

Early registration (until 30 Oct 2025):

Certified radiologists/ specialists: € 950

Residents (certified by head of dept.): € 850

Late registration (after 30 Oct 2025):

Certified radiologists/ specialists: € 1050

Residents (certified by head of dept.): € 950

Registration:

Preregistration form via www.emricourse.org

The number of participants is limited. Registration is confirmed only after payment is received.

Contact:

Lotte Pyfferoen – A.Z. Sint-Jan Brugge AV

Email: erasmuscourse2026@azsintjan.be

Language:

The course language is English.

Accreditation:

An application will be submitted to UEMS/EBR for CME accreditation.

Cancellation Policy:

Cancellations before 30 December, 2025: Full refund.

After 30 December, 2025: No refund

Bruges is easily accessible by train and offers good connections to Brussels Airport.

Note: Participants are responsible for arranging their own accommodation.

Faculty:

T. Beale (London)

A. Bernaerts (Antwerp)

S. Bisdas (London)

A. Borges (Lisbon)

J.W. Casselman (Halifax)

S. Connor (London)

F. Couvreur (Bruges)

M. De Win (Amsterdam)

T. Ferreira (Leiden)

S. Gerevini (Bergamo)

I. Indestege (Kortrijk)

A. Juliano (Boston)

C. Kenis (Bruges)

B. Lerut (Bruges)

T. Nunes (Lisbon)

N. Salamon (Bruges)

B. Schuknecht (Zürich)

K. Speleman (Bruges)

K. Šurlan Popović (Ljubljana)

P. Touska (London)

S. Van Cauter (Genk)

V. Van Driessche (Ghent)

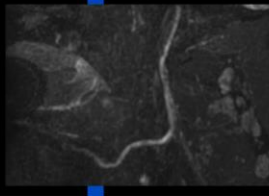
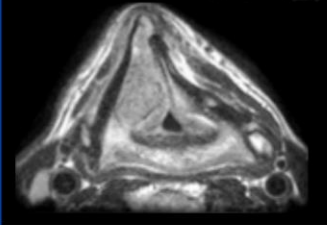
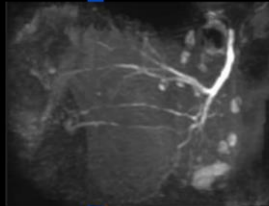
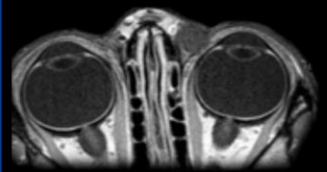
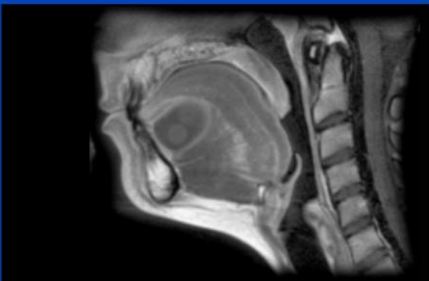

Erasmus Course on MRI of the Head and Neck

February 2-6, 2026 Bruges

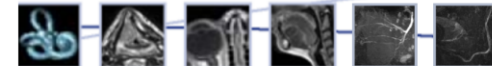

Monday, February 2, 2026

| | | |
|---------------|--|---|
| 08:30 - 09:00 | Registration | |
| 09:00 - 09:15 | Welcome and introduction | C. Kenis, J.W. Casselman |
| 09:15 - 09:45 | Skull base anatomy | A. Borges |
| 09:45 - 10:30 | Cranial nerves anatomy | J.W. Casselman |
| 10:30 - 10:45 | Coffee Break | |
| 10:45 - 11:30 | Skull base pathology | A. Borges |
| 11:30 - 12:15 | Cranial nerves pathology | J.W. Casselman |
| 12:15 - 13:30 | Lunch | |
| 13:30 - 14:15 | MRI of the eye and orbit | T. Ferreira |
| 14:15 - 15:05 | Workshop 1: Cranial nerves 2: Eye and orbit 3: Skull base | J.W. Casselman, C. Kenis T. Ferreira, M. De Win A. Borges, T. Beale |
| 15:05 - 15:20 | Coffee Break | |
| 15:20 - 17:00 | Workshop 1, 2, 3 | |
| 18:30 | Reception at City Hall - Guided visit to the old city | |

Tuesday, February 3, 2026

| | | |
|---------------|--|-----------------------|
| 09:00 - 09:30 | The nasopharynx and related deep spaces: anatomy | B. Schuknecht |
| 09:30 - 10:00 | Sinonasal: anatomy | T. Beale |
| 10:00 - 10:15 | Coffee Break | |
| 10:15 - 11:00 | The nasopharynx and related deep spaces: pathology | B. Schuknecht |
| 11:00 - 11:45 | Sinonasal: pathology - Joint surgical session | C. Kenis, K. Speleman |
| 11:45 - 12:30 | MRI of the brachial plexus and thoracic inlet | S. Gerevini |
| 12:30 - 13:30 | Lunch | |

| | | |
|---------------|--|--|
| 13:30 - 14:15 | MRI of the salivary glands | M. De Win |
| 14:15 - 15:05 | Workshop 4: Nasopharynx and related deep spaces 5: Sinonasal 6: Brachial plexus | B. Schuknecht, J.W. Casselman T. Beale, N. Salamon S. Gerevini, C. Kenis |
| 15:05 - 15:20 | Coffee Break | |
| 15:20 - 17:00 | Workshop 4, 5, 6 | |

Wednesday, February 4, 2026

| | | |
|---------------|--|--|
| 09:00 - 09:30 | Oral cavity and oropharynx: anatomy | T. Nunes |
| 09:30 - 10:00 | Larynx and hypopharynx: anatomy | P. Touska |
| 10:00 - 10:15 | Coffee Break | |
| 10:15 - 11:00 | Oral cavity and oropharynx: pathology | T. Nunes |
| 11:00 - 11:45 | Larynx and hypopharynx: pathology | P. Touska |
| 11:45 - 12:15 | MR biomarkers in head and neck tumours | S. Connor |
| 12:15 - 13:30 | Lunch | |
| 13:30 - 14:15 | Imaging of post-treatment changes in head and neck tumours: expected findings, complications and response assessment | S. Connor |
| 14:15 - 15:05 | Workshop 7: Oral cavity and oropharynx 8: Larynx and hypopharynx 9: Salivary glands | T. Nunes, S. Bisdas P. Touska, S. Connor M. De Win, V. Van Driessche |
| 15:05 - 15:20 | Coffee Break | |
| 15:20 - 17:00 | Workshop 7, 8, 9 | |
| 17:00 - 17:30 | Pseudotumor and IgG4 related disease | S. Bisdas |
| 20:00 | Social dinner in Bruges: Provincial Palace | |

Thursday, February 5, 2026

| | | |
|---------------|----------------------|----------|
| 09:00 - 09:45 | MRI of the inner ear | C. Kenis |
|---------------|----------------------|----------|

| | | |
|---------------|--|---|
| 09:45 - 10:30 | MRI of the petrous apex and facial nerve | S. Van Cauter |
| 10:30 - 10:45 | Coffee Break | |
| 10:45 - 11:30 | MRI of the middle and external ear | A. Juliano |
| 11:30 - 12:00 | MR imaging in Menière's disease | A. Bernaerts |
| 12:00 - 13:00 | Lunch | |
| 13:00 - 13:25 | Diagnostic challenges in the head and neck | A. Juliano |
| 13:25 - 14:15 | Temporal bone pathology - Joint surgical session | C. Kenis, B. Lerut/F.Couvreur |
| 14:15 - 14:30 | Coffee Break | |
| 14:30 - 15:00 | MRI of the temporo-mandibular joint | N. Salamon |
| 15:00 - 17:30 | Workshop 10: Inner ear 11: Petrous apex, facial nerve 12: Middle and external ear | C. Kenis, N. Salamon S. Van Cauter, I. Indestege A. Juliano, J.W. Casselman |

Friday, February 6, 2026

| | | |
|---------------|---|---|
| 09:00 - 09:45 | Pediatric head and neck MRI | J.W. Casselman |
| 09:45 - 10:30 | MRI of non nodal lesions of the neck | K. Šurlan Popović |
| 10:30 - 10:45 | Coffee Break | |
| 10:45 - 11:30 | MRI of vascular malformations | V. Van Driessche |
| 11:30 - 12:00 | Examination | |
| 12:00 - 13:00 | Lunch | |
| 13:00 - 14:40 | Workshop 13: Non nodal lesions and vascular malformations 14: Pediatric MRI | K. Šurlan Popović, V. Van Driessche J.W. Casselman, N. Salamon |
| 14:40 - 14:55 | Coffee Break | |
| 14:55 - 15:25 | Examination answers | |
| 15:25 - 16:00 | Closing remarks & certificates | |