

## **Advanced MRI of the Joints** (from finger to toe; one joint/day; pre & postop)

**Heraklion (GR): 30 September – 4 October 2024**

### **General Information**

#### **ORGANISERS**

Apostolos Karantanas (GR) - Maria Tzalonikou (GR)

#### **MODULE COORDINATORS**

M. Shahabpour (Brussels), H. Bloem (Leiden), IM Noebauer-Huhmann (Vienna), A.M. Davies (Birmingham)

**COURSE VENUE:** Atlantis Aquila Hotel, Heraklion (<https://hotelatlantis.com/>)

#### **HOW TO GET THERE**

The quickest way to get from **Heraklion Airport** (HER) to **Aquila Atlantis Hotel**, City center, is to take a **taxi** which costs €8 - €11. The distance is 6km and the duration time of your transfer is about 10 minutes.

#### **FEE**

€ 800,- / 900,- for early / late registration (before / after April 30d, 2024)

Residents (upon proof of status): € 700,- / 800,- for early / late registration

Eastern European Countries: € 700,- / 800,- for early / late registration

Eastern European Countries residents: € 500,- / 600,- for early / late registration

The registration fee includes: attendance at the course, written material from lectures and final test, get together and working dinner.

#### **LANGUAGE**

The course language is English.

#### **CONTACT**

Mrs Eva Gouvianaki, e mail: [info@cretancongress.support](mailto:info@cretancongress.support)

**HOTEL ACCOMODATION:** Participants are responsible for making their own accommodation arrangements. We negotiated good prices for all participants in the conference hotel. You can also contact Mrs Gouvianaki for hotels in walking distance from the course venue.

The registration fee includes: attendance at the course, written material from lectures and final test, lunch & coffee breaks, get together and working dinner.

#### **CANCELLATION POLICY**

In case of cancellation or postponement by the organizing committee due to exceptional circumstances (e.g. COVID-19 outbreak)

1. Participants will have the choice either to be refunded or to transfer their registration fee for the same module to be held later.
2. In case of cancellation, the organizer could envisage to organize a virtual meeting alternative.

**COURSE FORMAT:** Organized only as «in-person» event

**ACCREDITATION:** Accredited by the European Accreditation Council for Continuing Medical Education (EACCME®) for a maximum of 30 European CME credits (ECMEC®s).

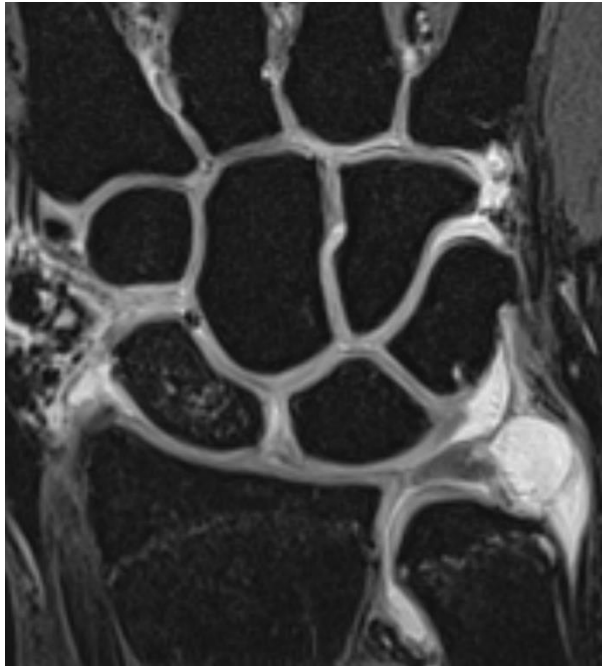

## Faculty

Raj Chari (Oxford, UK)

Christian Glaser (Munich, DE)

Andrew Grainger (Cambridge, UK)

Milko de Jonge (Amsterdam, NL)

Apostolos Karantanas (Heraklion, GR)

Michael Klontzas (Heraklion, GR)

Maria Raissaki (Heraklion, GR)

Nadja Saupe (Zurich, CH)

Maryam Shahabpour (Brussels, BE)

Konstantinos Spanakis (Heraklion, GR)

James Teh (Oxford, UK)

Maria Tzalonikou (Athens, GR)

Filip Vanhoenacker (Antwerp, BE)

Evangelia Vassalou (Heraklion, GR)

# Programme

## **MONDAY September 30, 2024**

*08:30-09:00 Registration, morning coffee*

*09:00-09:15 Welcome, introduction, course & workshop organization –  
Maryam Shahabpour – MariaTzalonikou – Apostolos Karantanas*

### **Shoulder**

*09:15-09:45 Rotator cuff and impingement syndromes*

*09:45-10:15 Instability and postoperative imaging*

*10:15-10:45 Rotator cuff - postoperative imaging*

*10:45-13:00 Interactive teaching (with coffee & tea)*

*13:00-14:00 Lunch*

*14:00-14:25 Crystal-induced arthropathies and differentials*

*14:25-14:50 Nerve compression syndromes*

*14.50-15.30 Biceps and RC interval*

*15:30-18:00 Shoulder Interactive teaching (with coffee & tea)*

*17:30-19:00 Welcome reception*

## **TUESDAY October 1, 2024 Knee**

*09:00-09:30 Bone marrow as a footprint of the injured knee*

*09:30-10:00 Knee Menisci and cruciate ligaments: anatomy, variants and injuries*

*10:00-10:30 Posterolateral and posteromedial corners anatomy and injuries*

*10.30-11.00 Coffee & tea break*

*11:00-11:45 Anterior knee pain including tumors*

*11:45-12:30 Knee Cartilage & postop (with optimization of 2D 3D fatsat techniques)*

*12:30-13:30 Lunch*

*13:30-14:00 Knee Pediatric knee*

*14:00-14:45 Knee postop menisci and ligaments*

*14.45-15.30 Acute non traumatic bone marrow edema syndrome*

*15:30-18:00 Knee Interactive teaching (with coffee & tea)*

**WEDNESDAY October 2, 2024 Hand, Wrist & Elbow:**

09:00-09:30 Wrist Overuse

09:30-10:15 Wrist intrinsic & extrinsic ligaments + postop

10:15-10:45 Elbow ligament anatomy & instability

10:45-13:00 Hand, Wrist & Elbow Interactive teaching (with coffee & tea)

*13:00-14:00 Lunch*

14:00-14:30 Elbow tendon anatomy & overuse

14:30-15:00 Hand & fingers anatomy & pathology

15:00-17:30 Hand, Wrist & Elbow Interactive teaching (with coffee & tea)

*19:00-22:00 Social activity and dinner*

**THURSDAY October 3, 2024**

**Ankle & Foot + Hip:**

09:00-09:30 Forefoot Anatomy & Pathology

09:30-10:00 Ankle & midfoot ligament anatomy & pathology + postop

10:00-10:45 Ankle osseous impingements & osteochondral lesions

10:45-13:00 Ankle & Foot + Hip Interactive teaching (with coffee & tea)

*13:00-14:00 Lunch*

14:00-14:30 Ankle tendon anatomy & pathology + postop

14:30-17:15 Ankle & Foot + Hip Interactive teaching (with coffee & tea)

17:15-18:00 Hip Articular, bone marrow lesions (AVN, BME) - variants + postop

**FRIDAY October 4, 2024 Hip, Pelvis and AI:**

09:00-09:30 Spondylarthropathy update, hip involvement and differentials

09:30-09:50 Hip: *Early onset osteoarthritis*

09:50-10:20 Artificial Intelligence in Hip and Knee disorders

10:20-10:45 Discussion

10:45-11:15 Final Test

*11:15-11:45 Lunch box*

11:45-12:15 Test correction

*12:15-13:00 Certificates & Farewell*